

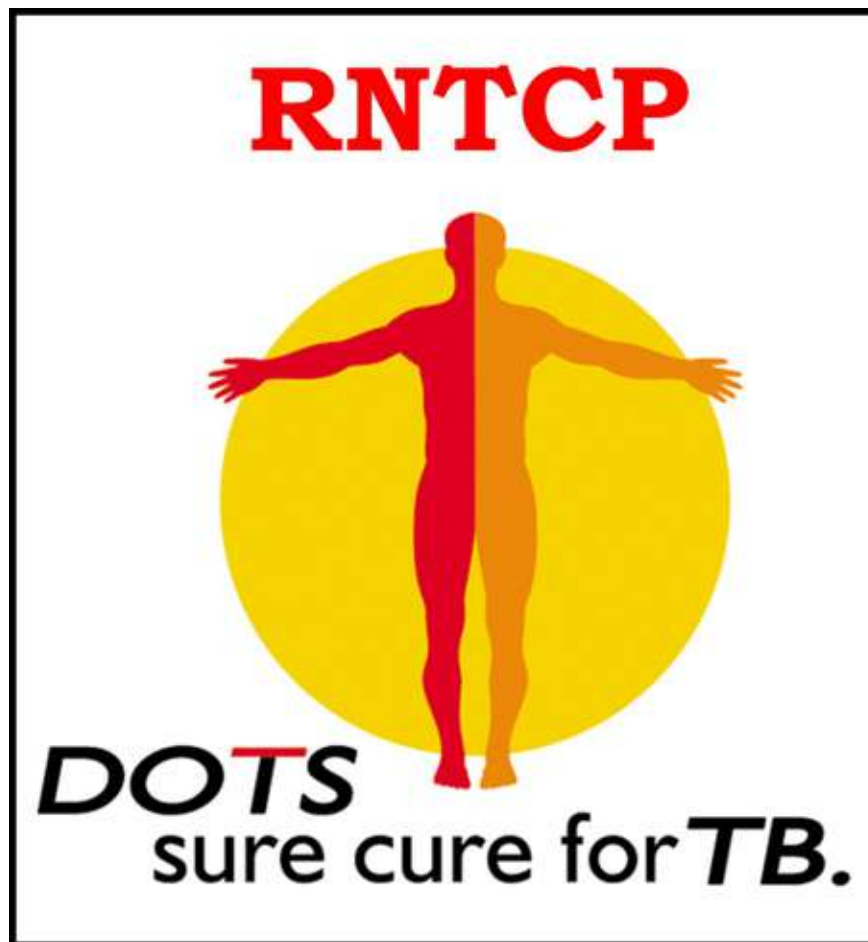

**GREAT EASTERN MEDICAL SCHOOL
& HOSPITAL, RAGOLU, SRIKAKULAM**



**RNTCP – Is the Complete way for
Control of Tuberculosis?**



**CONTINUING MEDICAL EDUCATION
DEPARTMENT OF RESPIRATORY MEDICINE
GEMS & HOSPITAL, RAGOLU, SRIKAKULAM
26th MAY 2018**

**THEME 2018-WANTED: LEADERS FOR A TB-FREE WORLD
YOU CAN MAKE HISTORY, END TB**

SCIENTIFIC PROGRAM

9:00 AM	Registration	
9:30 AM	Inaguration	
9:45 AM	Microbiological Diagnosis of Tuberculosis	Dr.I.Jyothipadmaja M.D, Professor of Microbiology Principal, GEMS
10:30 AM	MDR TB	Dr.T.Manmadha Rao, M.D Professor & HOD of Respiratory Medicine, GEMS
11:15 AM	Tea Break	
11:30 AM	Principles and Practice of Chemotherapy	Dr.Sambasiva Rao, M.D Professor of Respiratory Medicine Superintendent, Chest Hospital Visakhapatnam.
12:15 PM	Tuberculosis and HIV- Present Trends	Dr.P.Suryanarayana, M.D. Professor of Respiratory Medicine, GEMS.
1:00 PM to 2:00 PM	LUNCH	
2:00 PM	Is every Pleural effusion Tuberculosis Etiology? Evaluation & Management of Pleural Effusion, Endobronchial Tuberculosis	Dr.R.Sunil kumar, M.D Professor & HOD of Respiratory Medicine, RIMS, Srikakulam
2:45 PM	Influence of Diabetes on Tuberculosis	Dr.K.Sudheer M.D Associate Professor of General Medicine, GEMS
3:45 PM	Active case finding - the Role in control of T.B.	Dr.P.Thirupathi Rao, Senior Resident, Department of Respiratory Medicine, GEMS
4:15 PM	Panel Discussions & Participants interaction.	
5.00 PM	Valedictory	

APMC AWARDED 2 CREDIT HOURS



GREAT EASTERN MEDICAL SCHOOL AND HOSPITAL DEPARTMENT OF DERMATOLOGY & VENEREOLOGY & LEPROSY



on behalf of the Organizing committee for
the **Continuing Medical Education Program**

Invite you to attend the CME to be held in the
Department of Dermatology & Venereology and Leprosy , on
22nd-April-2018 at GREAT EASTERN MEDICAL SCHOOL & HOSPITAL
RAGOLU, SRIKAKULAM

Theme:

Recent advances in Alopecia

Organizing committee

Dr. J. VijayaShree, Professor & HOD
Dr. P. Kiran Kanth ,Assistant Professor
Dr. J. Sushasini, Senior Resident

Patrons

Dr. B. Bhaskar Rao Chairman, GEMS
Mr Adwik CEO, GEMS
Mr S. Ram Mohan CAO, GEMS
Dr. M. Ambedkar Director, GEMS
Dr. I. Jyothi Padmaja Principal, GEMS
Dr. G. Giridhar Gopal Medical Superintendent,
GEMS

APMC 2 CREDIT HOURS ARE APPLIED

Sunday, 22th April 2018

TIME	PROGRAM	FACULTY NAME
8.00 – 9.00 am	Registrations and Breakfast	
9.00 – 09.45 am	Introduction of Alopecia and Classification of Alopecia	Dr.T.Sriharsha
09.45-10.30 am	Hair care for all and Related Problems	Dr.Gopichand
10.30 – 11.00 am	Inauguration	
11.00 – 12.00 pm	Systemic association of Alopecia	Dr.Niteshi Reddy
12.00- 01.00 pm	Hair Transplantation	Dr.M.Sanjay Kumar
01.00 – 02.00 pm	LUNCH BREAK	
02.00 – 03.00 pm	Treatment of alopecia	Dr.V. Anand Kumar
03.00 – 04.00 pm	Platelet Rich Plasma Treatment	Dr.T.Siddharth
04.00 – 04.15 pm	HIGH TEA	
04.15 – 05.00 pm	Scarring and Non Scaring Alopecia	Dr.T.Sriharsha
05.00 – 05.30 pm	Recent investigative approach to alopecia	Dr.Gopichand

Dr.M.Sanjay Kumar, Plastic Surgeon, GEMS Hospital, Srikakulam

Dr.T.Siddharth, Plastic Surgeon, Care Hospital, Visakapatnam.

Dr.Gopichand , Senior Consultant Dermatologist, Pinnacle Hospital, Visakapatnam

Dr.V.Anand Kumar , Senior Consultant Dermatologist, KIMS Hospital, Secunderabad

Dr.T.Sriharsha, Senior Consultant Dermatologist, Dr Cure Specialities Clinic, Visakapatnam

Dr.Niteshi Reddy, Senior Consultant Dermatologist, Narayana Medical College , Nellore.



GREAT EASTERN MEDICAL SCHOOL & HOSPITAL

DEPARTMENT OF OBSTETRICS AND GYNAECOLOGY

CME on

“POST PARTUM HAEMORRHAGE”

We cordially invite you to the Continuing Medical Education Program on 14-04-2018 at Hospital Auditorium, 4th Floor GEMS Hospital, Ragolu.

SCIENTIFIC PROGRAM SCHEDULE

9 :00 - 9:30 AM	Registration		
9:30 AM	Welcome Address		
	Topic	Speaker	Chairperson
9:30 -9 :45 AM	Lecture on Definitions and Diagnosis of PPH	Dr. B.Soumya, Senior Resident, Department of OB & GY, GEMS & H, Ragolu, Srikakulam.	Dr.N.Bhaskara Rao, Professor & HOD, Department of OB & GY, GEMS & H, Ragolu,Srikakulam.
			Dr.Y.L.Narsingarao, Professor, Department of OB & GY, RIMS, Srikakulam.
9:45 -10:00 AM	Prevention is better than Cure – PPH	Dr.D.Sridhar, Associate professor, Department of OB & GY, GEMS & H, Ragolu, Srikakulam	Dr.N.Bhaskara Rao, Professor & HOD, Department of OB & GY, GEMS & H, Ragolu, Srikakulam.
			Dr.Y.L.Narsingarao, Professor, Department of OB & GY, RIMS, Srikakulam.

(PTO)

10:00 -10:30 AM	Inauguration		
10:30 -10:45 AM	Medical treatment of PPH	Dr. I.Vani, Associate Professor, Department of OB & GY, KGH, Visakhapatnam	Dr.Ch.Rambabu, Associate professor, Department of OB & GY, GEMS & H, Ragolu, Srikakulam
			Dr.D.Sridhar, Associate professor, Department of OB & GY, GEMS & H, Ragolu, Srikakulam
10:45 – 11:00 AM	Conservative Measures in PPH	Dr. S.Rani Reddy, Professor & HOD, Department of OB & GY, GEMS & H, Ragolu, Srikakulam	Dr.Ch.Rambabu, Associate professor, Department of OB & GY, GEMS & H, Ragolu, Srikakulam.
			Dr.D.Sridhar, Associate professor, Department of OB & GY, GEMS & H, Ragolu, Srikakulam.
11:00 – 11:15 AM	Tea Break		
11:15 – 12:30 PM	Lecture and demonstration of SR Cannula	Dr. H.Samartharam, Department of OB & GY, Sandhyaram Hospital, Consultant, Palakkad, Kerala.	Dr. S.Rani Reddy, Professor & HOD, Department of OB & GY, GEMS & H, Ragolu, Srikakulam.
			Dr.Sandhyasri Panda, Professor & HOD, Department of OB & GY, MIMS,Vizianagaram.
12:30 – 12:45 PM	Blood loss Assessment	Dr. I.Sai Samyukta, Assistant Professor, Department of OBGY, GEMS & H, Ragolu, Srikakulam.	Dr. M.Swaranalatha, Assistant Professor, Department of OB & GY, GEMS & H, Ragolu, Srikakulam.
12:45 - 1:30 PM	Blood and component therapy in PPH	Dr. Karishma Ashwin Doshi, Senior Resident, Department of Transfusion Medicine, AMC, Visakhapatnam.	Dr.Parvathi Associate professor, Department of OB & GY, RIMS, Srikakulam
1:30 - 2:00 PM	Surgical management of traumatic PPH	Dr.Ch.Rambabu, Associate professor, Department of OBGY, GEMS & H, Ragolu, Srikakulam.	Dr. M.Mohan Rao, Assistant Professor, Department of OB & GY, GEMS & H, Ragolu, Srikakulam.

Great Eastern Medical School & Hospital, Srikakulam (AP)
Department of Community Medicine
Dr.NTRUHS ZONAL C.M.E- Sunday (08/04/2018)
Theme: *Universal Health Coverage (UHC)*

Scientific Session

Time	Topic	Speaker	
8.00 AM – 9.00AM	REGISTRATION& BREAKFAST		
09.00AM – 09.15AM	Pre-test		
09.15AM – 10.00AM	Universal Health Coverage: Evolution & progress	Dr.Ravi Kiran, Professor Community Medicine, Gayatri Vidya Parishad Institute of Health Care & Medical Technology, Vishakhapatnam.	
10.00AM – 10.45AM	Health Financing for UHC	Dr.S.P.Rao, Principal, Gitam Institute of Medical Sciences & Research, Vishakhapatnam.	
10.45AM – 11.15AM	INAUGURATION		
11.15AM – 12 NOON	Cross-sectoral cooperation for UHC	Dr.Bayappa Reddy, Associate Professor, Community Medicine, Apollo Institute of Medical Sciences & Research, Chitoor.	
12.00PM – 12.45PM	UHC: Way forward & Implementation challenges	Dr. Sushant Kumar Mishra, Prof. & HOD, Community Medicine, GSL Medical College & General Hospital, Rajahmundry.	
12.45PM – 01.30PM	LUNCH		
01.30PM– 03.00PM	Case Studies (Group Work)	Dr.Samina Ausvi Dr.Akshay Salgar Dr.Satyajit Pattnaik	Faculty Community Medicine GEMS
03.00PM – 04.00PM	Presentation of Group Work & Discussion		
04.00PM – 04.15PM	Post-test & Feedback		
04.15PM – 05.00PM	Valedictory session		

Srikakulam district is one of thirteen districts in the Indian state of Andhra Pradesh. It is one of the nine coastal districts, located in the extreme northeastern direction of the state. It was formerly known as Chicacole. The district has many religious worship centres like Arasavalli temple of sun god, Srikurmam temple of Vishnu-Kurmavtar, Mukhalingam temple of Shiva, Salihundam, Dantapuri which are Buddhist remnant sites.

There other tourist destinations like Telineelapuram Bird sanctuary. There are many sun-kissed beaches like Baruva, Bhavanapadu, Kalingapatnam, Mogadalapadu and Kallepalli.

GEMS Hospital has been serving the local populace with state of the art facilities such as ICU, fifteen fully equipped Operation Theatres, etc. and specialists from every faculty available round the clock at highly subsidised rates. The academic wing includes some of the best known people from every faculty to provide quality education to the students.

Last but not the least, the institution is conceived, erected and administered by a group mainly comprised of doctors with a vision to develop it into a world class destination for Medical Education and health services

CME ON UPDATES IN HEMATOLOGY

11th - March- 2018

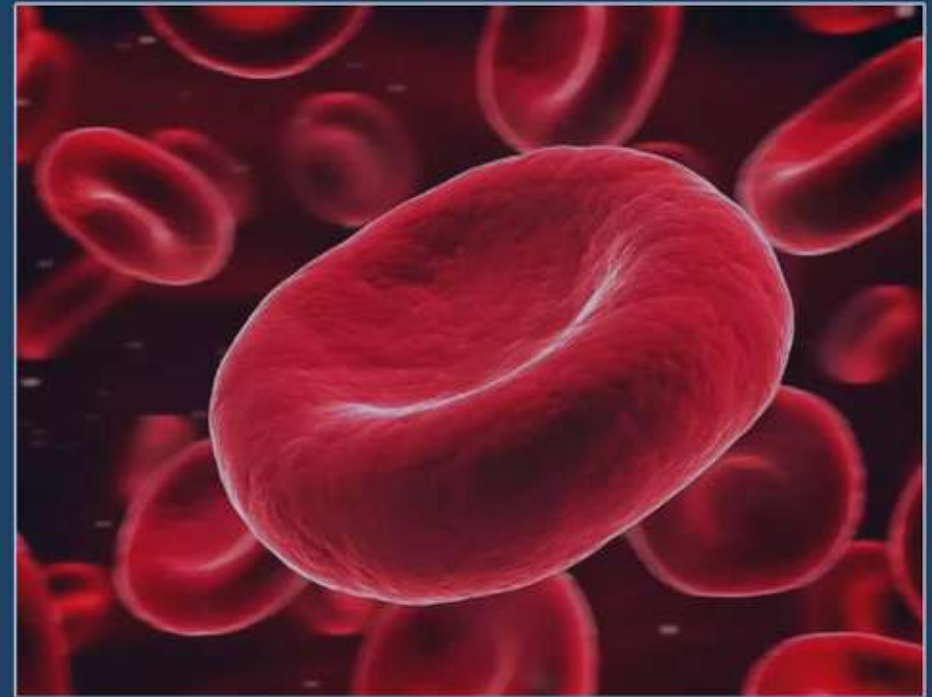

Organized by
**DEPT OF PATHOLOGY,
GREAT EASTERN MEDICAL SCHOOL & HOSPITAL (GEMS),
SRIKAKULAM, ANDHRA PRADESH**

**Applied for 2 credit hours to APMC
VENUE : AUDITORIUM, GEMS HOSPITAL**

SCIENTIFIC PROGRAM

Time	Topic	Speaker
8:00 - 9:00AM	REGISTRATION AND BREAKFAST	
9:00- 9.45AM	HPLC - Dr.Pramod Shinde, M.D.	
9:45-10:30AM	Updates in leukemia – Dr.Narender, M.D. D.M.	
10:30-11:00AM	INAGURATION	
11:00- 12:00PM	Approach to Anaemia – Dr. Vydehi, M.D.	
12:00 – 1:00PM	Hematopoietic stem cell transplant - Dr.Narender, D.M.	
1:00 – 2:00PM	LUNCH	
2:00 – 3:00PM	Approach to Pancytopenia – Dr.Sujatha,M.D.	
3:00 -4:00PM	Impact of Pre analytical errors in laboratory tests– Dr. Vydehi, M.D.	
4:00 – 4:15PM	HIGH TEA	
4:15 – 5:00PM	Rational use of Blood & its components – Dr. Karishma,M.D.	
5:00 – 5:30PM	Myelodysplastic Syndrome – Dr.Badri Dandapani, M.D.	

Organizing committee

Dr .Pramod shinde, Prof & HOD, GEMS & Hospital, M-9515385834
Dr.E. Giri Kumar, Asso.Prof, GEMS & Hospital, M-9908566599
Dr.P.J Naidu, Asso.Prof, GEMS & Hospital, M-8374998825
Dr.M.Shamili , Asst.Prof, GEMS & Hospital, M-9441348624
Dr.S.V.R.Raja Sekhar, Asst.Prof, GEMS & Hospital, M-8985307353
Dr.K.Venkateswara Rao, Tutor, GEMS & Hospital

Organising Secretary: Dr.P.J Naidu, Asso.Prof

Patrons

Dr. B.Bhaskar Rao. Chairman, GEMS
Dr.I.Jyothi Padmaja, Principal. GEMS
Mr.Adwik.B, CEO, GEMS
Mr.S.Ram Mohan, CAO, GEMS
Dr. M.Ambedkar, Director, GEMS
Dr.Giridhar gopal, Medical Superintendent, GEMS

REGISTRATION FORM

Name :
Reg no:
Designation :
Hospital :
Address :
Email :
Phone :
Meal Choice : VEG NONVEG

Registration Details

ON/BEFORE	PG'S	CONSULTANTS
28/2/2018	300	400
11/3/2018	400	500

*For Spot registration Prior intimation is requested.

For online registration:

Great Eastern Medical School & Hospital,
Current Account no- 071111011000418, Andhra Bank,
RCB Branch, Srikakulam, IFSC – ANDB0000711
Details can be send to - pathology@gems.edu.in

(Bus facility is available from visakhapatnam contact : Mr. Kumar- 7680945349)

CME INVITATION



DEPARTMENT OF RADIODIAGNOSIS

Theme: MRI imaging

- A Primer for New Entrants into Radiology

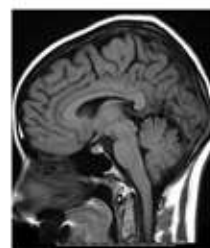
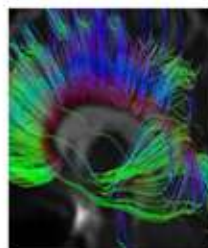
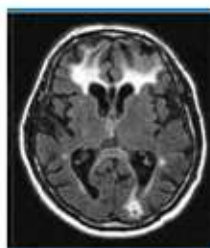

Date : 9-10th December 2017

Venue: Great Eastern Medical School & Hospital,
Hospital Auditorium, 4th floor
Ragolu, Srikakulam

Live Transmission : at Auditorium 15th floor
KIMS Hospital, Secunderabad,

The program offers fundamentals of MRI principles and its applications in various neurological disorders including Spine to the beginners of Post graduation in Radiology. Learning is motivated by interactive participation which includes case based discussions after a preliminary knowledge of different pathologies such as CNS infections, trauma, tumors, degenerative diseases etc.,

A part from the basic knowledge of the clinical applications of MRI, the potential of MRI in the use of MR Angiography, Spectroscopy, Functional imaging, Diffusion Tractography and Perfusion Imaging will be introduced to the students. Skills of preparing poster presentations at Conferences will be discussed. Key concepts of protocols for musculoskeletal and diffuse liver imaging techniques will be introduced using simplified mantras and mnemonics.

Faculty

Dr. Ram Mohan

Senior Consultant Radiologist,
Vijaya Diagnostics, Hyderabad

Dr. V. R. K. Rao

Professor of Radiology,
GEMS, Srikakulam

All are cordially invited to participate in the session.

You are requested to occupy the seats by 8:30am

Kindly keep your mobile phones in Silent / Vibration mode

Prof. V. R. K. Rao

Chairman
Organizing Committee

Dr. Giridhar Gopal

Organizing Secretary

(AP Medical Council awards 4 Credit Hours)

GREAT EASTERN MEDICAL SCHOOL & HOSPITAL

CONTINUING MEDICAL EDUCATION PROGRAM

Theme: Introduction of MRI to New Entrants into Radiology

SCIENTIFIC PROGRAMME - DAY I - 09th December 2017

TIME	PROGRAM	DOCTOR's NAME
9.00 – 9.30	MRI : Basics what every resident must know	Dr. Ram Mohan
9.30 – 10.00	Key MRI Pulse sequences and their clinical applications	Dr. Ram Mohan
10.00 – 10.45	MR image contrast behavior with clinical emphasis	Dr. Ram Mohan
10.45 – 11.15	MR Imaging of Brain sulcal and gyral anatomy	Dr. Ram Mohan
11.15 – 12.15	MRI of Brain Hemorrhage	Dr. Ram Mohan
12.15 – 12.45	Case based review (Stroke, Dementia , and Demyelination)	Dr. Ram Mohan
12.15 – 12.45	Contrast media in MRI	Dr. Ram Mohan
12.45 – 2.00	LUNCH BREAK	
2.00 – 2.30	Diffusion weighted imaging in Stroke and beyond	Dr. Ram Mohan
2.30 – 3.30	MR Spectroscopy : Tips and tricks	Dr. Ram Mohan
3.30 – 4.00	Basic protocols for knee, shoulder, hip and wrist	Dr. Ram Mohan

GREAT EASTERN MEDICAL SCHOOL & HOSPITAL

CONTINUING MEDICAL EDUCATION PROGRAM

Theme: Introduction of MRI to New Entrants into Radiology

SCIENTIFIC PROGRAMME - DAY 2 - 10th December 2017

TIME	PROGRAM	DOCTOR's NAME
9.15 – 9.45	MSK imaging: Case based review checklist approach	Dr.Ram Mohan
9.45 – 10.00	Abdominal MRI basics and protocols	Dr.Ram Mohan
10.00 – 10.30	Imaging of diffuse and focal liver disease	Dr.Ram Mohan
10.30 – 10.45	COFFEE BREAK	
10.45 – 11.15	MRCP : Basics, Indications and technique : case based review	Dr.Ram Mohan
11.15 – 11.45	Imaging of extra hepatic abdomen basics and protocols	Dr.V.R.K.Rao
11.45 – 12.15	Imaging of Male pelvis	Dr.V.R.K.Rao
12.15 – 12.45	Imaging of Female pelvis	Dr.Ram Mohan
12.45 – 1.15	Imaging of Orbit : key interpretation - checklist	Dr.Ram Mohan
1.15 – 2.00	LUNCH BREAK	
2.00- 2.30	Head and neck imaging protocols	Dr.V.R.K.Rao
2.30 – 3.00	Skull base imaging : algorithmic approach with tips and tricks	Dr.V.R.K.Rao
3.00 – 3.15	TEA BREAK	
3.15 – 3.45	Degenerative disc disease mantras	Dr.Ram Mohan
3.45 – 4.15	Case based review (Backache, Myelopathy, Dysraphism)	Dr.Ram Mohan
4.15 – 4.45	MR Angiography techniques and applications	Dr.V.R.K.Rao

Dr. Ram Mohan, Senior Consultant Radiologist, Vijaya Diagnostics, Hyderabad

Dr. V.R.K Rao, Professor of Radiology, GEMS, Srikakulam



GREAT EASTERN MEDICAL SCHOOL & HOSPITAL

Department of Pharmacology

ZONAL CME PROGRAM SCHEDULE

As per Dr. NTRUHS CME program to uplift standards of the PG medical students

Date : 29-10-2017

8:30 - 9:00 AM	Registration	
9:00 – 9:30 AM	Inauguration	
9:30 – 10:30 AM	Emerging molecular therapies	Dr. B. Ramesh Professor, HOD Department of Pharmacology GIMSR, GITAM university, Visakhapatnam
10:30 – 11:30 AM	Chronopharmacology	Dr. K.Chandra kala Associate Professor Department of Pharmacology Guntur medical college, Guntur
11:30 – 11:45 AM	Tea Break	
11:45 – 12:30 PM	Reverse pharmacology	Dr. D. Syamala Professor, HOD Department of Pharmacology Vice Principal Rims, Srikakulam
12:30 – 1:15 PM	Stem cell therapy	Dr. N. Indira kumari Professor, HOD Department of Pharmacology GEMS & H, Ragolu, Srikakulam
1:15 - 2:15 PM	Lunch	
2:15 – 3:00 PM	Importance of therapeutic guidelines in clinical practice	Dr. Neera Gupta Associate Professor Department of Pharmacology GEMS & H, Ragolu, Srikakulam
3:00 - 4:00 PM	Quiz	Dr. B.S. Patil & Dr. D. Rajesh Assistant Professors Department of Pharmacology GEMS & H, Ragolu, Srikakulam
4:00 – 4:30 PM	Valedictory function	



GREAT EASTERN MEDICAL SCHOOL & HOSPITAL

Department of Microbiology

ZONAL CME PROGRAM SCHEDULE

An update on Sterilization & Disinfection

Date: 22.10.2017

8:30 - 9: 00 AM	Registration	
9: 00 - 9:30 AM	Inauguration	
9:30 - 10:00 AM	Introduction , Policy and procedures in CSSD	Dr. I. Jyothi Padmaja Prof. of Microbiology – GEMS & Hospital
10:00 - 10:15 AM	Tea Break	
10:15 - 10:45 AM	Sterilization of Operation theatres	Dr. P. Samatha Prof. & HOD of Microbiology – GEMS & Hospital
10:45 - 11:15AM	Sterilization Controls	Dr. Nitin Mohan Asst.Prof of Microbiology – GIMSR - Visakhapatnam
11:15 - 11:45AM	Hand rubs	Dr. B. Radhika Asst.Prof of Microbiology – GEMS & Hospital
11:45 - 12:15PM	Testing for disinfectants	Dr. Durga rani Assoc.Prof of Microbiology – GMC – Guntur
12:15 - 1:00 PM	Surveillance of OT	Dr. D.S. Murthy Assoc.Prof of Microbiology – RMC - Kakinada
1:00 - 2:00 PM	Lunch	
2:00 - 2:30 PM	Newer chemical disinfectants	Dr. K. Sridhar Assoc.Prof of Microbiology – GEMS & Hospital
2:30 - 4:30 PM	Demonstration of sterilization controls	Mr. P.Bala Chandra Sekhar Asst.Prof of Microbiology – GEMS & Hospital
4:30 - 5:00 PM	Valedictory function	



DEPARTMENT OF RADIODIAGNOSIS
GREAT EASTERN MEDICAL SCHOOL & HOSPITAL, SRIKAKULAM

CONTINUING MEDICAL EDUCATION PROGRAM
27-28th (Friday & Saturday) October 2017

INVITATION

On behalf of the organizing committee for
the **CONTINUING MEDICAL EDUCATION PROGRAM**,
I invite you to attend the CME & Workshop to be held in
the **DEPARTMENT OF RADIODIAGNOSIS**,
GREAT EASTERN MEDICAL SCHOOL & HOSPITAL, SRIKAKULAM.

Theme : "Breast Imaging - A Primer for New Entrants into Radiology".

The program aims to offer basic understanding of techniques of Mammography and breast ultrasound to the beginners of Postgraduation in Radiology, with interactive discussions and demonstrations including interpretation of normal and abnormal mammograms and a walk-through the image gallery sessions.

The topics include basic techniques of breast imaging , standardization of equipment, positioning , Anatomy , Interpretation of screening mammograms, signs of early breast cancer and role of radiologist in management of early breast cancer through interactive discussions. Short demonstration of image guided procedures has also been included in the program.

Prof.V.R.K.Rao
Organizing Chairman

Dr.Giridhar Gopal
Secretary

Dr.JwalaSrikala
Scientific Committee

DEPARTMENT OF RADIODIAGNOSIS
GREAT EASTERN MEDICAL SCHOOL & HOSPITAL, SRIKAKULAM

“Breast Imaging - A Primer for New Entrants into Radiology”

SCIENTIFIC PROGRAM

Friday, 27th October 2017

TIME	PROGRAM	SPEAKER NAME
8.30 – 9.00 am	Registration	
9.00 – 9.15 am	Introductory Remarks	Dr.Jwala Srikala
9.15 – 9.45 am	Standardization of equipment	Dr.Annapurna,
9.45 – 10.15 am	Basic techniques of Sonography of breast	Dr.Jwala Srikala
10.15 -10.30 am	Anatomy of breast	Dr.Annapurna,
10.30 –10.45 am COFFEE BREAK		
10.45 –11.15 am	Non palpable mass on Sonograhya	Dr.Jwala Srikala
11.15 - 11.45 am	Solid and Cystic breast lesions	Dr.Annapurna,
11.45 – 12.15 am	Morphological features of Malignant lesions of breast	Dr.Jwala Srikala
12.15 -12.45 am	BI-RADS (Breast Imaging Reporting and Data System)	Dr.Annapurna
12.45 – 2.00 pm LUNCH BREAK		
2.00- 2.30 pm	Doppler Sonography in Breast lesions	Dr.Jwala Srikala
2.30 – 3.00 pm	Mammography Equipment features	Dr.Annapurna
3.00 – 4.00 pm	Technique of Mammography for Radiographers & Radiologists	Dr.Jwala Srikala
4.00 – 4.15 pm COFFEE		

Saturday, 28th October 2017

TIME	PROGRAM	SPEAKER'S NAME
9.00 – 9.30 am	Benign lesions of breast on Mammography	Dr. Annapurna
9.30 – 10.00 am	Microcalcification	Dr. Jwala Srikala
10.00 -10.30 am	Malignant lesions of breast	Dr. Annapurna
10.30 – 11.00 am	Interpretation of Screening Mammograms	Dr. Jwala Srikala
11.00 – 11.15 am	COFFEE BREAK	
11.15- 11.45 am	Signs of early breast cancer	Dr. Annapurna
11.45 – 12.15 pm	Image Gallery	Dr. Jwala Srikala
12.15 – 12.45 pm	Role of radiologist in management of early breast cancer	Dr. Annapurna
12.45 – 1.15 pm	Male breast cancer	Dr. Jwala Srikala
01.15 – 2.00 pm	LUNCH BREAK	
2.00 – 2.30 pm	Interactive session	Dr. Annapurna
2.30 – 3.00 pm	Image Gallery	Dr. Jwala Srikala
3.30 – 4.00 pm	Breast Screening Program	Dr. Annapurna
4.00 -4.30 pm	Image guided procedures	Dr. Jwala Srikala
4.30 – 4.40 pm	Closing Remarks	

Dr.Jwala Srikala , Senior Consultant Radiologist, KIMS Hospital, Secunderabad

Dr.Annapurna, Senior Consultant Radiologist, Kamineni Hospital, Secunderabad



**GREAT EASTERN
MEDICAL SCHOOL
& HOSPITAL**

INVITATION

CONTINUING MEDICAL EDUCATION PROGRAM

Venue

Lecture Gallery 2
GEMS Medical College

29th & 30th July 2017

1st & 2nd Days - Saturday & Sunday



Ragolu, Srikakulam - 532484



**GREAT EASTERN
MEDICAL SCHOOL
& HOSPITAL**

CONTINUING MEDICAL EDUCATION PROGRAM

On behalf of the organizing committee for the Continuing Medical Education Program, may I invite you to attend the meeting to be held in the Department of Radiodiagnosis, Great Eastern Medical School & Hospital, Srikakulam, with the theme "A Primer for New Entrants into Radiology".

The program aims to offer a motivating experience to the beginners in Radiology while listening to excellent teachers of Radiology from reputed Universities.

The Topics include essential Radiologic Anatomy, Basic Techniques, Procedures, Interpretations in Emergency Radiology and Interactive discussions.



Prof. V.R.K.Rao

Organizing Chairman

Dr. Siva Sridhar

Joint Secretary

Dr. Ravi Varma

Joint Secretary

Scientific Committee

Dr. M. Satish Babu

Dr. Lakshmi Kanth

Dr. Girish



balivada.srinu@gmail.com



9493632186

Hospitality: Dr. Girdhar Gopal



SCIENTIFIC PROGRAMME 29th July 2017 (Saturday)

TIME	PROGRAMME	DOCTOR NAME
08.00 - 08.30	REGISTRATION	
08.45 - 9.00	Introduction about the Impact Program.	Dr.V.R.K.Rao
09.00 - 9.20	X rays Properties & Interaction with matter	Dr.Lakshmi Kanth
09.20 - 9.40	Scattering, effects, prevention, ALARA	Dr.Lakshmi Kanth
09.40 - 10.00	Radiation units, Dose	D. Siva Sridhar
10.00 - 10.20	Pregnancy & Radiation	Dr.V.R.K.Rao
10.20 - 10.40	X ray Tube, Image Intensifier construction	Dr.Satish Babu
10.40 - 11.00	Intensifying Screen, Grids	Dr.Satish Babu
11.00 - 11.15	Tea Break	
11.15 - 11.30	Contrast media & Reactions	Dr.Giridhar Gopal
11.30 - 12.00.	Reading Abdomen X ray	Dr.Varma
12.00 - 12.20.	Barium swallow, meal, follow through, enema	Dr.Siva Sridhar
12.20 - 01.00	Liver segments, Gastro esophageal junction.	Dr.Girish
01.00 - 01.30	IVU, MCUG - Anatomy of Kidneys & Urethra	Dr.Siva Sridhar
01.30 - 02.00	Lunch Break	
02.00 - 02.20	Hysterosalpingography, Sialography, Sinography	Dr.Siva Sridhar
02.20 - 02.40	Reading Chest Radiograph - Lung segments	Dr.Lakshmi Kanth
02.40 - 03.00	Pleural effusion, pericardial effusion	Dr.Lakshmi Kanth
03.00 - 03.20	Signs in Chest radiograph	Dr.Lakshmi Kanth
03.20 - 03.40	Collapse lung	Dr.Girish
03.40 - 04.00	CT Anatomy of Chest	Dr.Girish
04.00 - 04.15	Tea Break	
04.15 - 04.30	Shoulder, Rotator Cuff anatomy	Dr.Satish Babu
04.30 - 04.45	Carpal, Tarsal bones	Dr.Satish Babu
04.45 - 05.00	Reading Spine Radiographs	Dr.Satish Babu



SCIENTIFIC PROGRAMME 30th July 2017 (Sunday)

TIME	PROGRAMME	DOCTOR NAME
08.45 - 9.00	Reading Skull X ray	Dr.Lakshmi Kanth
09.00 - 9.40	CT & MR Anatomy of Brain	Dr.Lakshmi Kanth
09.40 - 10.40	Approach to Stroke diagnosis	Dr.Satish Babu
10.40 - 11.00	SPINE - MRI Interpretation	Dr.Siva Sridhar
11.00 - 11.15	Tea Break	
11.15 - 11.35	Emergency Ultrasound - Chest	Dr.Varma
11.35 - 12.00	Neurosonography - Anatomy-Germinal matrix hemorrhage	Dr.Girish
12.00 - 12.20	Mammography, Principles, Technique, Normal appearance	Dr.Lakshmi Kanth
12.20 - 12.40	Doppler - Wave forms	Dr.Satish Babu
12.40 - 01.00	Deep vein thrombosis	Dr.Satish Babu
01.00 - 02.00	Lunch Break	
02.00 - 03.00	Acute abdomen - Imaging	Dr.Girish
03.00 - 03.30	Blunt abdominal trauma-Liver, Spleen, Kidneys	Dr.Varma
03.30 - 03.45	Pulmonary embolism	Dr.Lakshmi Kanth
03.45 - 04.00	Pneumothorax, pneumomediastinum	Dr.Lakshmi Kanth
04.00 - 04.20	Esophageal atresia & Intussusception	Dr.Lakshmi Kanth
04.20 - 04.30	Tea Break	
04.30 - 05.00	Polytrauma	Dr.Girish
05.00 - 05.10	Closing Remarks	Dr.V.R.K.Rao



CME
CURRENT TRENDS IN TREATMENT OF MALARIA

Date : 19-10-2016		Venue : Lecture Gallery - I
DATE / TIME	TOPIC	FACULTY
19-10-2016 9.30 a.m - 9.45 a.m.	Inauguration	Principal & Medical Superintendent
19-10-2016 9.45 a.m - 10.45 a.m.	Overview of Malaria	Dr. V. Priya Assistant Professor General Medicine
19-10-2016 10.45 a.m - 11.00 a.m.	TEA BREAK	
19-10-2016 11.00 a.m - 11.45 a.m.	Traditional antimalarials	Dr.K. Sudheer Associate Professor GeneralMedicine
19-10-2016 11.45 a.m - 1.00 p.m.	Artemisinin & combined treatment (ACT)	Dr. R.V.S.N. Sarma Guest faculty - Chennai
19-10-2016 1.00 p.m - 2.00 p.m.	LUNCH	
19-10-2016 2.00 p.m - 3.00 p.m.	Resistance issues & special reference to Falciparum Malaria	Dr. R.V.S.N. Sarma Guest faculty - Chennai
19-10-2016 3.00 p.m - 3.30 p.m.	Interaction & Feed Back	
19-10-2016 3.30 p.m - 4.00 p.m.	Valedictory	

Copy to :

1. Dr. Bhaskara Rao garu
2. Adwik garu
3. Ram Mohan garu
4. Medical Superintendent
5. All of the above faculty
6. All Notice boards
7. Office file

Principal
PRINCIPAL
Great Eastern Medical School & Hospital
Ragolu, Srikakulam -532 484



GREAT EASTERN MEDICAL SCHOOL & HOSPITAL

RAGOLU, SRIKAKULAM

C.M.E MEDICAL EDUCATION



Wednesday, May 4, 2016

Time: 8.A.M. to 5 P.M.

Venue: Lecture Gallery-1

Dr. Siraz Mustafa Ausavi
Co-ordinator

Dr. Satyasai Panda
Co- coordinator

Dr. I.Jyothi Padmaja
Principal

Time		
8.00A.M to 8.30A.M	Registration	
8.30A.M to 9.00A.M	Inauguration & Preview	
	TOPIC	FACULTY
	INTERNAL ASSESSMENT	
9.00A.M to 9.45A.M	Introduction, Planning of assessment	Dr.L.Jyothi Padmaja Professor of Microbiology GEMS
9.45A.M to 10.15A.M	OSPE	Dr.Siraz Mustafa Ausavi Professor & HOD Anatomy GEMS Co Ordinator ME Cell GEMS Dr. Satya Sai Panda Professor & HOD Forensic Medicine GEMS Co co- Ordinator ME Cell
10.15A.M to 10.45A.M	OSCE	Dr. K.Vijaya Kumar Professor of Pulmonary Medicine AMC, Vizag Convenor, Regional Medical Educational Center AMC, Vizag
10.45A.M to 11.15A.M	Quality Assurance	Dr. V. Sunitha Professor & HOD Anatomy MIMS Co Ordinator ME Cell MIMS
11.15A.M to 11.30A.M	INTERACTION	
TEA BREAK		

TEACHING LEARNING METHODS

11.30A.M to 12.15P.M	LARGE GROUP	Dr. P.Bala Murali Krishna Professor of Microbiology AMC, Vizag Member ME cell
12.15P.M to 01.00P.M	SMALL GROUP	Dr.L.Jyothi Padmaja
01.00 P.M to 01.30P.M	INTERACTION	

LUNCH

02.00 P.M to 03.00 P.M	TEACHING LEARNING AIDS	Dr. V. Sunitha
03.00P.M to 03.30 P.M	INTERACTION	
03.30P.M to 04.15 P.M	MCI REFORMS	Dr. K. Vijaya Kumar
04.15P.M to 04.45 P.M	Interaction & Feed Back	
04.45P.M to 05.00 P.M	Conclusion & Remarks	

- For Registration contact :7680945311
- No Registration Fee
- Applied to Andhra Pradesh Medical Council For Credit Points