



## GREAT EASTERN MEDICAL SCHOOL & HOSPITAL

### Ragolu-Srikakulam

POST-GRADUATE  
ADMISSION  
2021 - 2022

MEDICAL EDUCATION

CLINICAL TRAINING

QUALITY TREATMENT

MEDICAL RESEARCH

MEDICAL ETHICS

## PAYMENT DETAILS

MODE OF PAYMENT OF TUITION FEE (DD or Online Transfer)

DD in the name of: **GREAT EASTERN MEDICAL SCHOOL AND HOSPITAL**  
Payable at Srikakulam

Online transfer to: **GREAT EASTERN MEDICAL SCHOOL AND HOSPITAL**  
A/c. No. 000688700000836,  
YES Bank Ltd.  
Somajiguda Branch, Hyderabad  
IFSC Code: YESB0000006

**\* Note : Payment through cheque and cash not accepted.**

## ROUTE MAP

Great Eastern Medical School & Hospital is located in the Temple town of Srikakulam, famous for Surya Bhagvan Temple and soothing climate. Srikakulam Town, district headquarters of the Srikakulam Dist., is situated at the north-eastern tip of Andhra Pradesh which happens to be an actively developing area in the coastal region. The town is well connected by road and rail with Chennai - Kolkata Highway (NH-5) and Rail routes passing right through. Nearest airport (Visakhapatnam - VTZ) is 100 km away.

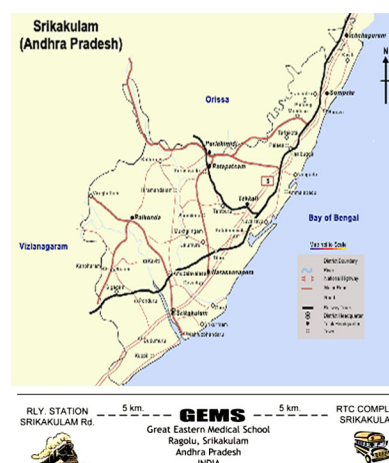

## CONTACT DETAILS:

Principal  
(08942) 278201,301  
E-mail : principal@gems.edu.in

Administrative Officer  
☎ 7680945305  
(08942) 278201,301  
E-mail : ao@gems.edu.in



**Great Eastern Medical School & Hospital**  
Aditya Educational Society  
Ragolu(Vlg), Srikakulam Dist., A.P – 532484

GEMS & Hospital has department of Emergency medicine and trauma care centre scattering the medical care for people who have life-threatening injuries and illnesses. A team of specially-trained health care providers gives you 24-hour care.

GEMS & Hospital outpatient department in which we provide the facility of diagnosis and taking care of the patients who can not stay overnight. Outpatient departments for all specialties are available in the hospital. Each OPD has a Speciality clinic with the team of Doctors.

Our hospital has 100 bedded state of art ICU with high end equipments and highest level of patient care and treatment designated for critically ill patients with potentially recoverable life-threatening conditions. A capacity of 20lt. centralized oxygen plant capacity and 2 PSA oxygen plants.

A dedicated 25 bedded NICU with advanced technology and trained healthcare professionals to render special care to premature and sick newborn babies. Each baby is closely monitored by an individual bedside nurse and other specialists.

GEMS & Hospital has world class laminar Operation Theatres and Team of highly trained and experienced doctors. The Operation Theatre pride themselves on delivering high quality of care in a sterile, delivered by teams with a vast range of expertise, for each specialty, the operative apprehension is dealt with ease by skilled personnel.

GEMS & Hospital is a renowned academic medical institute and established to ensure the highest standard of training, treatment and research in laparoscopic, robotic and transplant surgery, live surgical procedures were demonstrated to the students to gain knowledge before on hands training.

Dedicated Cath lab with diagnostic imaging equipment used to explore the heart and treat any abnormality found. CATH LAB of GEMS & Hospital is equipped with the highest degree of modern technology which is the best in class for better visualization with the lowest radiation hazard.

Oncology unit at GEMS & Hospital provides patient-centric, state-of-the-art Medical, Surgical and Radiotherapy treatment of international standards. It is equipped with a wide spectrum of conventional as well as high precision Radiation Oncology facilities and radiotherapy techniques.

GEMS & Hospital has 24 hours diagnostic services in terms of laboratory and radiological with a dedicated 64 slice Magnetic resonance imaging (MRI) with magnetic and radio waves to produce images of the structures in the body. It can be used to produce 3D images from different angles.

# GREAT EASTERN MEDICAL SCHOOL & HOSPITAL

## Ragolu-Srikakulam

The zeal to benefit Srikakulam District with high end medical care facility had sculpted the Medical college, Great Eastern Medical School & Hospital at Ragolu, Srikakulam District, Andhra Pradesh, India.

It now blossomed into a post graduate institution. The 780 bedded teaching hospital stands for the needy with 100 ICU beds and all the speciality, superspeciality and diagnostic services round the clock. With the dream of the President Smt. Bollineni Rajyasri and Chief Mentor, GEMS & H and Managing Director, KIMS Group of Hospitals, Dr Bollineni Bhaskar Rao, to make Srikakulam a "Near Cancer free district", GEMS & Hospital is treading towards human service at all areas in and around the district.

Great Eastern Medical School & Hospital is affiliated to Dr N T R University of Health Sciences, Vijayawada, Andhra Pradesh and has recognised post-graduate degree courses, with the approval of the National Medical Commission.

### PG COURSES OFFERED

- ◆ M.D GENERAL MEDICINE ◆ M.D RADIO DIAGNOSIS
- ◆ M.D ANESTHESIOLOGY ◆ M.S GENERAL SURGERY
- ◆ M.S ORTHOPAEDICS ◆ M.S OBSTETRICS AND GYNAECOLOGY
- ◆ M.D PAEDIATRICS ◆ M.D EMERGENCY MEDICINE
- ◆ M.D PSYCHIATRY ◆ M.D DERMATOLOGY, VENEREOLOGY & LEPROSY
- ◆ M.D RESPIRATORY MEDICINE ◆ M.S OTO RHINO LARYNGOLOGY
- ◆ M.S OPHTHALMOLOGY ◆ M.D PHARMACOLOGY
- ◆ M.D COMMUNITY MEDICINE ◆ M.D PATHOLOGY

### LIST OF DOCUMENTS TO BE SUBMITTED AT THE TIME OF ADMISSION

- ◆ Provisional Admission Order ◆ Verification Certificate by Dr. NTRUHS
- ◆ NEET PG-2021 - Admit Card & Score Card ◆ Printout of online application ◆ Date of Birth Certificate (X class or equivalent)
- ◆ Intermediate (+2) Certificate (Xerox) ◆ MBBS Marks lists / Official Transcript ◆ Permanent Medical Registration certificate ◆ Compulsory Rotatory Internship certificate ◆ MBBS/PG Diploma - Provisional/Original Degree Certificate ◆ MBBS/PG Diploma study certificate ◆ Transfer Certificate ◆ Screening test result certificate for foreign graduates ◆ Social Status Certificate (Permanent Caste Certificate) ◆ Study Bond for Rs. 3.0 Lakhs ◆ Service Certificate in case of In-service candidates as in Annexure- IV A & IV B ◆ Differently abled Certificate issued by the Competent Authority ◆ Tuition fee affidavit ◆ NRI (S2) & Institutional Quota Sponsorship (S3) letter ◆ Copies of Aadhaar, PAN Card and Bank Pass Book ◆ Passport Size photos (8).

For additional documents required for admission into Great Eastern Medical School & Hospital, please refer to institutional website [www.gems.edu.in](http://www.gems.edu.in).



## COLLEGE BLOCK

### Great Eastern Medical School & Hospital

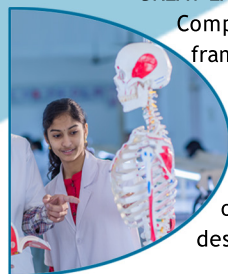

GREAT EASTERN MEDICAL SCHOOL AND HOSPITAL follows Competency Based Medical Education (CBME) as framed by National Medical Commission (NMC). The outcome based approach strictly adheres to designing, implementation & evaluation of education programs and assessment of learners based on the observable abilities and competencies. The goal of CBME is to ensure that all learners achieve the desired outcomes during their training.

Basic sciences training from the departments of Anatomy, Biochemistry, Physiology, pharmacology, Microbiology, pathology, community medicine, forensic medicine & toxicology marks the beginning of PG training for integration into their respective departments.



The College has fully air conditioned Central Library with 14,000 books, 70 Indian Journals, 30 Foreign Journals, Internet facility with Meddler's connectivity. 4 lecture galleries with Digital & e-class Interactive facilities and live demonstrations. The examination hall with a capacity of 500 students for conducting examinations.



Our hostel is coupled with scenic views in a serene atmosphere and security surveillance with all the necessary amenities round the clock. In toto the hostel provides students a home away from home experience. Food facilities, housekeeping services, Common TV hall, wifi Services, indoor games, well equipped Gymnasium, make the hostels no lesser than the dream of the student. Food provided at the mess, Common TV, Room Housekeeping is provided Wifi Subscription to compete with digital world.

The college has enough space for playing the games viz., Outdoor: Cricket, Football, Kabaddi, Volley ball, Basket Ball, Throw Ball, Tennis, Ball Badminton, Athletic track, Indoor: Table tennis, Chess, Carrom, Shuttle Badminton, recreation Hall & multistation Gym hall. A permanent multipurpose sports ground is a special attraction.



## HOSPITAL BLOCK

### Great Eastern Medical School & Hospital

Great Eastern Medical School & Hospital (GEMS & H) is a quaternary care multi-specialty hospital. The hospital was founded as a teaching hospital of GEMS & H under Aditya Educational Society 2010, with the intention of translating the experience and expertise in medical education into tangible and affordable health care to the community. Today, GEMS & H is a leader in health care delivery in South India providing cutting edge state-of-art care for patients who walk through its portals daily. GEMS & H has the best team of Doctors and health care providers across all medical and surgical specialities and sub specialities with NABH, NABL accreditations. It is empaneled with Dr. YSR Aarogya Sree, Aarogya Bhadratha, Aarogya Raksha, EHS, ECHS, Star Health Insurance, BSKY, etc..

The hospital facility with 780 beds and 100 ICU beds, Laminar Operation theatres, Cathlab, Dialysis unit, 25 bedded Neonatal ICU, laboratory, Blood bank, Ambulance, Pharmacy services round the clock besides transplant services and Oncology unit make GEMS & Hospital one of its kind.

### AVAILABLE SPECIALITIES & SUPER SPECIALITY DEPARTMENTS

- ◆ General Medicine
- ◆ General surgery
- ◆ Pulmonary Medicine
- ◆ Orthopaedics
- ◆ Gynaecology & obstetrics
- ◆ Pediatrics & Neonatal
- ◆ Radiology
- ◆ Emergency Medicine
- ◆ Anaesthesiology
- ◆ Oto Rhino Laryngology
- ◆ Ophthalmology
- ◆ Dermatology
- ◆ Psychiatry
- ◆ Dental
- ◆ Physiotherapy
- ◆ Cardiology
- ◆ Cardiac Surgery
- ◆ Neurology
- ◆ Neurosurgery
- ◆ Medical Gastroenterology
- ◆ Surgical Gastroenterology
- ◆ Oncology (Medical, Surgical & Radiation)
- ◆ Nephrology
- ◆ Urology
- ◆ Plastic & Cosmetic Surgery
- ◆ Joint Replacement
- ◆ Retina Surgery
- ◆ IVF, IUI Facility